

**EASTSOUND SEWER AND WATER DISTRICT  
WASTEWATER TREATMENT PLANT UPGRADE – PHASE 2**

**ADDENDUM NO. 4 (3 pages total)  
Issue Date: March 14, 2025**



03-14-2025

General: Recitations of each and every section of the bid documents impacted by this addendum are not given. The described changes impact all relevant portions of the bid documents whether specifically cited below or not.

**CONTRACT CLARIFICATIONS:**

**1. General Contractor Questions:**

Q: Is there a water source available on the jobsite that we are able to use for construction or will we need to haul in our own water?

A: See Spec Section 01 50 00 Temporary Facilities, 1.04 B. Water for Construction. Contractor is responsible for obtaining and providing water as required for the specified work and for the specified testing. The local water purveyor is Eastsound Water Users Association (phone: 360-376-2127, address: 286 Enchanted Forest Rd Suite 102B, website: <https://orcasisland.org/places/eastsound-water-users-association/>).

Q: Is there any flexibility on the contractor qualifications listed in Section 00 45 13?

A: After bids are opened, Owner may request additional references and/or project experience information. In addition, Owner reserves the right to determine if the Bidder is qualified even if previous project budgets are slightly below the specified amounts.

**2. Permits:**

Please note that the Ecology Construction General Stormwater Permit will be: WAR #312017. This is the existing stormwater permit for Phase 1, and it will be transferred for coverage during Phase 2.

**SPECIFICATIONS:**

**SECTION 01 45 00 – QUALITY CONTROL:**

- Adjust 1.09 Clean Water Leakage Testing to match Section 01 50 00 – TEMPORARY FACILITIES, 1.04 C. Clean Water Testing.  
Clarification: Structures requiring clean water leakage test only include Trains #1 and #2.

**SECTION 09 90 00 – QUALITY CONTROL:**

- Section 3.05 Color Requirements: Adjust 2W Air Gap Water color to **Purple** (not Light Blue).

## **DRAWINGS:**

### **Sheet C6.3:**

Remove and replace with attached Sheet C6.3. Clarifications:

- Detail 1 has been updated to show the adjusted Buried Valve Identification Legend and the associated adjustment for Label Markers.
- Detail 5 - Yard Hydrant has been added. A yard hydrant will need to be added at the northwest corner of the dewatering building (Pipe ID #7 on Sheet C1.3). Yard hydrant will need to be connected to the existing 2" gate valve at that location.

## **ATTACHMENTS INCLUDED ON FOLLOWING PAGES:**

- Sheet C6.3 – Civil Details (1 page)

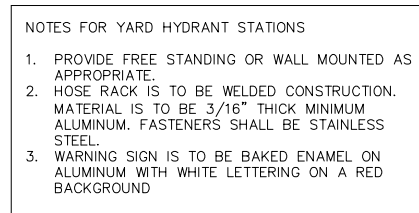
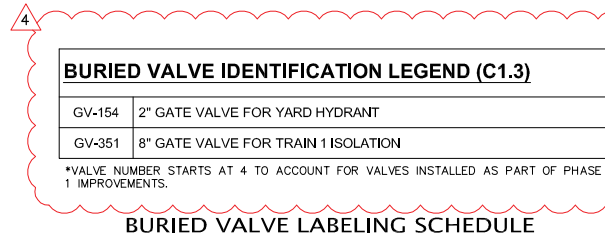
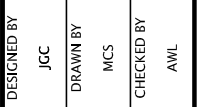

**BID SET**